

Mercedes-Benz Museum – how to find us

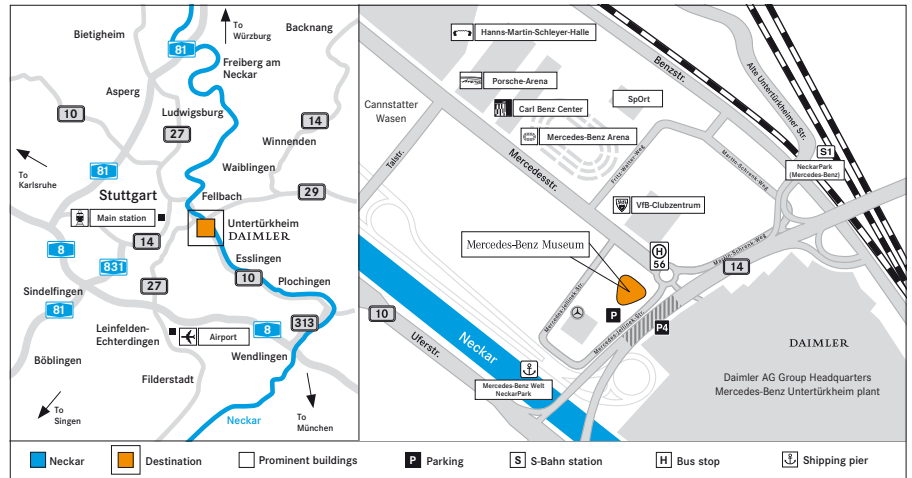

Traffic guidance system:

Please follow the NeckarPark/Mercedes-Benz traffic guidance system. The Mercedes-Benz Museum is only a stone's throw away from the Mercedes-Benz Arena.

Arrival by car:

From Karlsruhe: A 8 motorway to the Stuttgart intersection, Vaihingen exit. From there onto the A 831 motorway, then the B 14 road towards Stuttgart-Zentrum (centre of Stuttgart) and onto the B 10/B 14. Follow the Mercedes-Benz signs to the Mercedes-Benz Museum exit.

From Ulm: A 8 motorway to the Esslingen-Zentrum (centre of Esslingen) exit. From there take the B 313 road, then the B 10 road towards Stuttgart. Follow the Mercedes-Benz signs to the Mercedes-Benz Museum exit.

From Heilbronn: A 81 motorway to the Zuffenhausen exit, then onto the B 10 road towards Stuttgart-Zentrum (centre of Stuttgart) and follow the NeckarPark signs towards Stuttgart-Bad Cannstatt/Esslingen and then the Mercedes-Benz signs to the Mercedes-Benz Museum exit.

Parking:

Parking facilities are provided in the Museum's car park or in the P4 multistorey car park. Parking fees: € 1 per hour for the first, second and third hour; € 2 per hour from the fourth hour. Guests with vehicles above a height of 2 m may use several bus parking bays adjacent to the Museum premises during the regular opening hours. Family and disabled parking bays are provided for our disabled visitors in the Museum car park (not P4). These can be found on level EG close to the ticket machines and glass doors. Vehicles for disabled persons beyond a height of 2 m are permitted to park directly in front of the main entrance of the Museum. Please be aware of the ecological area around Stuttgart which requires so called environmental tags.

Classic cars:

We extend a particular welcome to visitors arriving by classic car. We would like to invite you to park your classic car directly in front of the main entrance of the Museum.

Events:

During VfB Stuttgart's home matches and other major events access to the Mercedes-Benz Museum may be restricted. In such circumstances we recommend the use of public transport.

Arrival by train:

From Stuttgart main station take the S-Bahn (rapid transit system) of line S1 in the direction of Kirchheim (Teck) to NeckarPark (Mercedes-Benz). On leaving the train, follow signs to the Museum.

Arrival by bus:

Bad Cannstatt station is served by S-Bahn lines S1, 2 and 3 as well as by the regional rail network and RegionalExpress. Bus line 56 connects Bad Cannstatt station with Mercedes-Benz Welt.

Arrival by boat:

Boats stop regularly at the landing Mercedes-Benz Welt/NeckarPark. Further information at www.neckar-kaeptn.de

Subject to change. Latest version 01 / 2011

125!years inventor of the automobile



Mercedes-Benz

Mercedes-Benz Museum – opening hours and contact

Opening hours:

Tuesday to Sunday from 9 a.m. to 6 p.m. – ticket desk closes at 5 p.m.

Closed on Mondays.

Museum Shop: Tuesday to Sunday from 10 a.m. to 6 p.m. Closed on Mondays.

Tip: Shop and stroll at any time – even without visiting the Museum before. If you make a purchase at the Museum Shop or if you are a guest at the restaurants please show us your ticket for the car park and we will give you free parking for the first hour.

Restaurant: Tuesday to Sunday from 9 a.m. to 7 p.m. Closed on Mondays.

Cafébar: Tuesday to Sunday from 9 a.m. to 6 p.m. Closed on Mondays.

The Museum will be closed on the following public holidays:

2011/2012

24 December 2011, Christmas Eve

25 December 2011, Christmas Day

31 December 2011, New Year's Eve

1 January 2012, New Year's Day

Please note:

When visiting the exhibition, children under the age of 14 must be accompanied by an adult. Dogs are not allowed in the exhibition rooms. The Museum has facilities for disabled visitors.

Barrier-free museum:

The Mercedes-Benz Museum combines the concept of a barrier-free and universally accessible exhibition with unique architectural design. All areas and levels of the Museum are served by satellite lifts. Wheelchairs and walking aids can be hired as needed.

Newsletter – the latest and more:

Keen to discover more? The Mercedes-Benz Classic Newsletter provides regular updates on the latest news, events and offers at Mercedes-Benz Classic. Further information is available at www.mercedes-benz-classic.com/classic-newsletter

Contact and reservations:

Mercedes-Benz Classic Customer Center

Phone: +49(0)711-17 30 000

Fax: +49(0)711-17 30 400

Email: classic@daimler.com

Address:

Mercedes-Benz Museum

Mercedesstrasse 100

70372 Stuttgart

Further information:

www.mercedes-benz-classic.com/museum

Subject to change. Latest version 01/2011

125! years inventor of the automobile



Mercedes-Benz

Mercedes-Benz Museum – prices

Category	in euros	Visitors
Day ticket	8.00	Adults
Day ticket (reduced)	4.00	Juveniles (from the age of 15 up to and including the age of 17) · students (from the age of 15) · trainees · university students · persons performing civilian/military service · all those over the age of 60 · unemployed persons · all those accompanying Mercedes-Benz ClubCard-Holder
Day ticket (complimentary)	0.00	Children (below the age of 15) · registered groups of schoolchildren or students, incl. accompanying group leaders · bus drivers and tour guides with registered groups on the day of visit · severely disabled visitors · disabled visitors with handicapped ID · Mercedes-Benz ClubCard holders · MercedesCard credit card holders · employee of the Daimler AG · members of ICOM and German Museum Association · journalists
Evening ticket (4.30 p.m. to 6 p.m. Ticket desk closes at 5 p.m.)	4.00	Adults
Evening ticket (reduced)	2.00	See Day ticket (reduced)
Groups Groups with more than 10 visitors (regular or reduced)	7.00	Adults
Groups (reduced)	3.00	See Day ticket (reduced)
One-year ticket	32.00	Adults
One-year ticket (reduced)	16.00	See Day ticket (reduced)
Simulator	4.00	All museum visitors over 140 cm. Tickets available at the simulator desk
Public guided tours	4.00	Booking via the Mercedes-Benz Classic Customer Center at the ticket desk or online (plus admission)
Guides tour for groups	80.00	Booking for groups up to 20 persons per guide via the Mercedes-Benz Classic Customer Center (plus admission)
Fascination of Technology (guided tour)	0.00	Booking for individual visitors and groups up to 20 persons per guide via the Mercedes-Benz Classic Customer Center
Guided factory tour of the parent plant Untertürkheim	4.00	Booking for individual visitors and groups up to 15 persons per guide via the Mercedes-Benz Classic Customer Center or at the ticket desk in combination with a visit to the museum (plus admission)
Subject to change. Latest version 01/2011		Reductions only on presentation of a valid identification. Multiple reductions are not possible.

125! years inventor of the automobile



Mercedes-Benz

Mercedes-Benz Museum – guided tour and factory tour

Fascination of Technology:

“Fascination of Technology” gives a unique opportunity to experience at first hand the latest advances in Mercedes-Benz design, development and production. This is where the visions of engineers and designers – translated into reality – are displayed. On the spot, an expert will explain the topics.

Groups (maximum of 20 people):

Tours in German and in English.

Duration: Approx. 30 minutes.

Admission is free. Booking: Please contact the Mercedes-Benz Classic Customer Center.

Architecture and art tours:

Gain an insight into the unique design of the Mercedes-Benz Museum by taking a special guided tour with architectural and conceptual focuses. Take a closer look inside the fascinating world of this extraordinary building.

Open guided architectural tours:

Fridays at 4 p.m. (tour in the German)

Duration: Approx. 90 minutes.

Tickets: Available at the ticket desk/€ 4 plus admission fee. Booking: Via Online-Ticketing at www.mercedes-benz-classic.com/museum and via the Mercedes-Benz Classic Customer Center.

Groups (maximum of 25 people):

Booking: Please contact the Mercedes-Benz Classic Customer Center.

Art tours on request.

Guided vehicle tours:

Discover 160 vehicle exhibits as well as a wealth of automotive accessories and get an overview of the fascinating history of the automobile at Mercedes-Benz. The chronological tour through the Legend rooms will take you from the dawn of automotive history in 1886 through to the present day. The Museum also houses epoch-bridging exhibits set out in five thematic Collection rooms.

Open guided vehicle tours:

From Tuesday to Sunday, 11 a.m.

(tour in English) and 2.30 p.m.

(tour in German)

Duration: Approx. 75 minutes.

Tickets: Available at the ticket desk/€ 4 plus admission fee. Booking: Via Online-Ticketing at www.mercedes-benz-classic.com/museum and via the Mercedes-Benz Classic Customer Center.

Groups (maximum of 20 people):

Booking: Please contact the Mercedes-Benz Classic Customer Center.

Electronic Audio Guide:

In addition, electronic Audio Guides featuring a wide selection of languages are provided free of charge for groups wishing to explore the museum without a personal tour guide. There is a special profile for children as well.

Factory tour Untertürkheim:

Guided tours of the Motorenwerk Untertürkheim facility can be arranged for museum visitors during regular times of production. This is a production site for major assemblies where engines, transmissions and axles are manufactured. Mercedes-Benz cars being assembled can be seen in the plants at Sindelfingen, Bremen and Rastatt.

For insurance purposes only visitors over the age of 16 years are permitted to take part in the factory tours. Please bring appropriate footwear (sturdy shoes). Photography and filming is not permitted. It is necessary to understand warnings in German language.

Factory tours:

Tuesday to Thursday, 11.50 a.m.

(tour in German).

Friday, 11.50 a.m. (tour in English).

Duration: Approx. 90 minutes.

Booking: Online-Ticketing at www.mercedes-benz-classic.com/museum, via Mercedes-Benz Classic Customer Center or on day of factory tour at the ticket desk of the Museum on availability. Available only in combination with a visit to the Museum/4 € plus admission fee for the Museum.

Professional groups

(15 up to max. 30 people):

Groups of trade visitors with technical know-how please contact Mr Thomas Thum via email (email: werkbeseichtigung.ut@daimler.com).

Subject to change. Latest version 01/2011

125! years inventor of the automobile



Mercedes-Benz

Mercedes-Benz Museum – informationen for groups

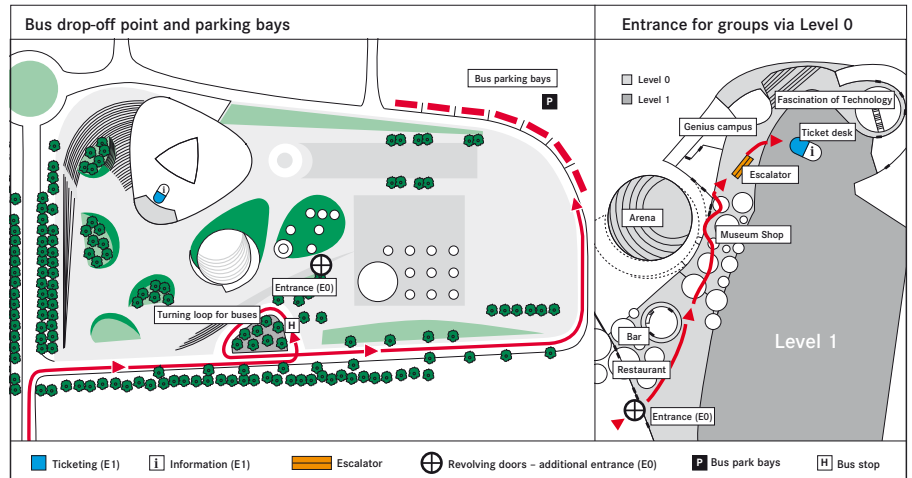

Information – personal service:

Create a visit tailored to your special requirements. Why not combine your museum visit with an expert guided tour, a pit stop in the restaurant and a personal souvenir from the Museum Shop? Employees at the Mercedes-Benz Classic Customer Center will be pleased to help you plan your visit.

Pricing:

Groups with more than 10 paying visitors get a discount on their entrance. By purchasing more than 50 tickets you will receive another price reduction. For more information about the special pricing, please contact the Mercedes-Benz Classic Customer Center.

Free on-site bus parking:

On arrival at the Mercedes-Benz Museum you will have access to several free on-site bus parking bays (see map below). Please pay heed to the street signs on location, too. Groups arriving by bus can also be dropped off at the Museum's on-site turning loop.

Reduced waiting times:

To reduce waiting times, a separate group admission counter is available for groups visiting the Museum.

Service for bus drivers/tour guides:

As bus driver and/or tour guide with a registered tour group you are entitled to free admission to the Mercedes-Benz Museum and a light meal at one of our high-quality food outlets. Tickets are available at the information desk. Please present your bus driver's licence and letter of confirmation when registering at the ticket desk in the Mercedes-Benz Museum.

Contact and reservations:

Mercedes-Benz Classic Customer Center
Phone: +49(0)711-17 30 000
Fax: +49(0)711-17 30 400
Email: classic@daimler.com

Address:

Mercedes-Benz Museum
Mercedesstrasse 100
70372 Stuttgart

Further information:

www.mercedes-benz-classic.com/museum

Subject to change. Latest version 01/2011

125! years inventor of the automobile



Mercedes-Benz